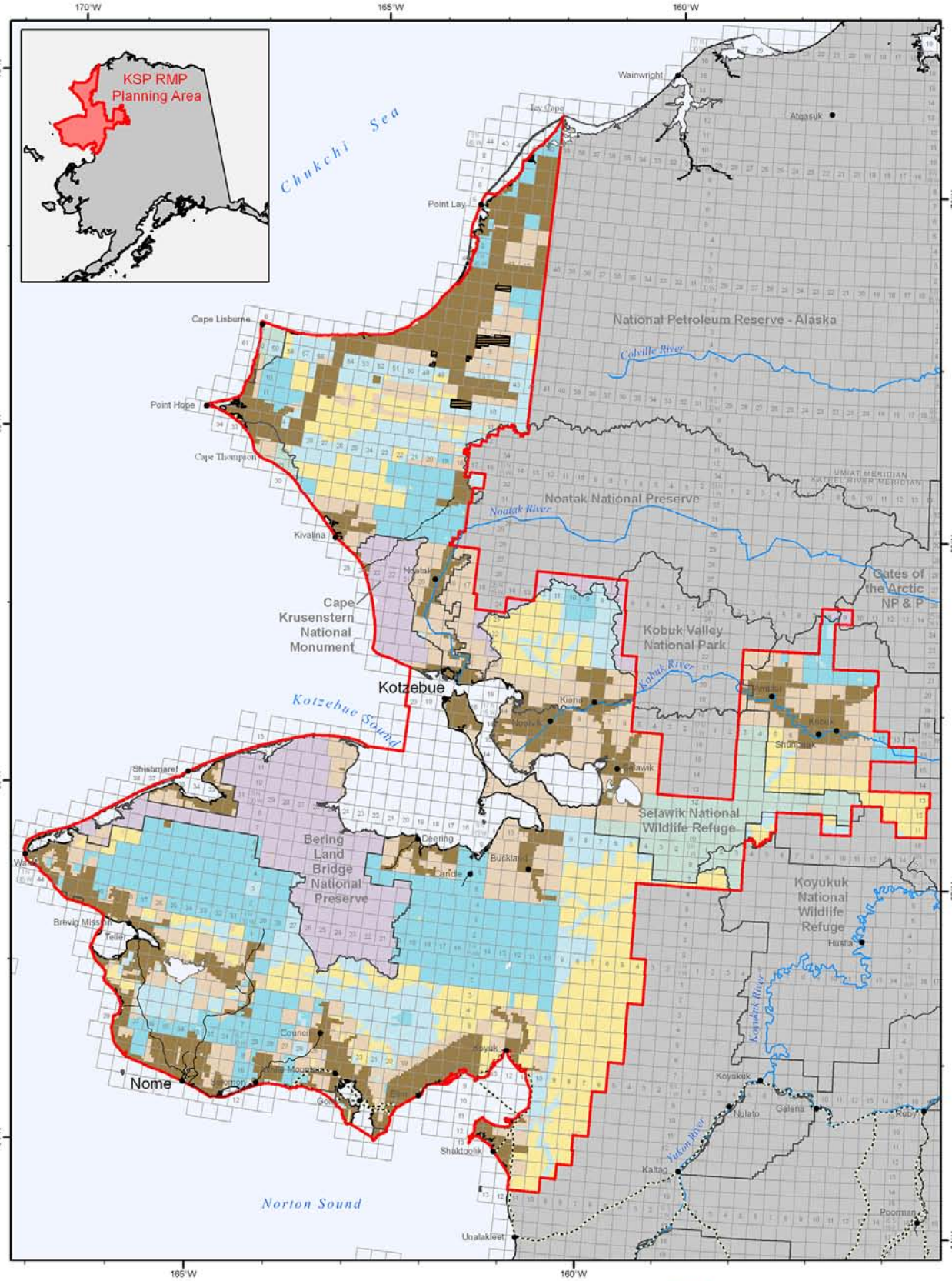

Generalized Land Status
(August 3, 2004)

- Bureau of Land Management
- Fish and Wildlife Service
- National Park Service
- Native Patent or IC
- Native Selected
- State Patent or TA
- State Selected
- BLM Surface Management Only
- Roads
- Iditarod Trail
- KSP RMP Planning Area

Kobuk-Seward Peninsula Draft RMP
Bureau of Land Management - Alaska

0 6 12 18 24 48 Miles

Projection: Albers Conic Equal Area referencing NAD83

Source: USDOI-BLM, 2004

Map 1-1 Landstatus

The information displayed on this map should be used for graphic display only. For official land status information, refer to Cadastral Survey Plats, Master Title Plats, and case files.