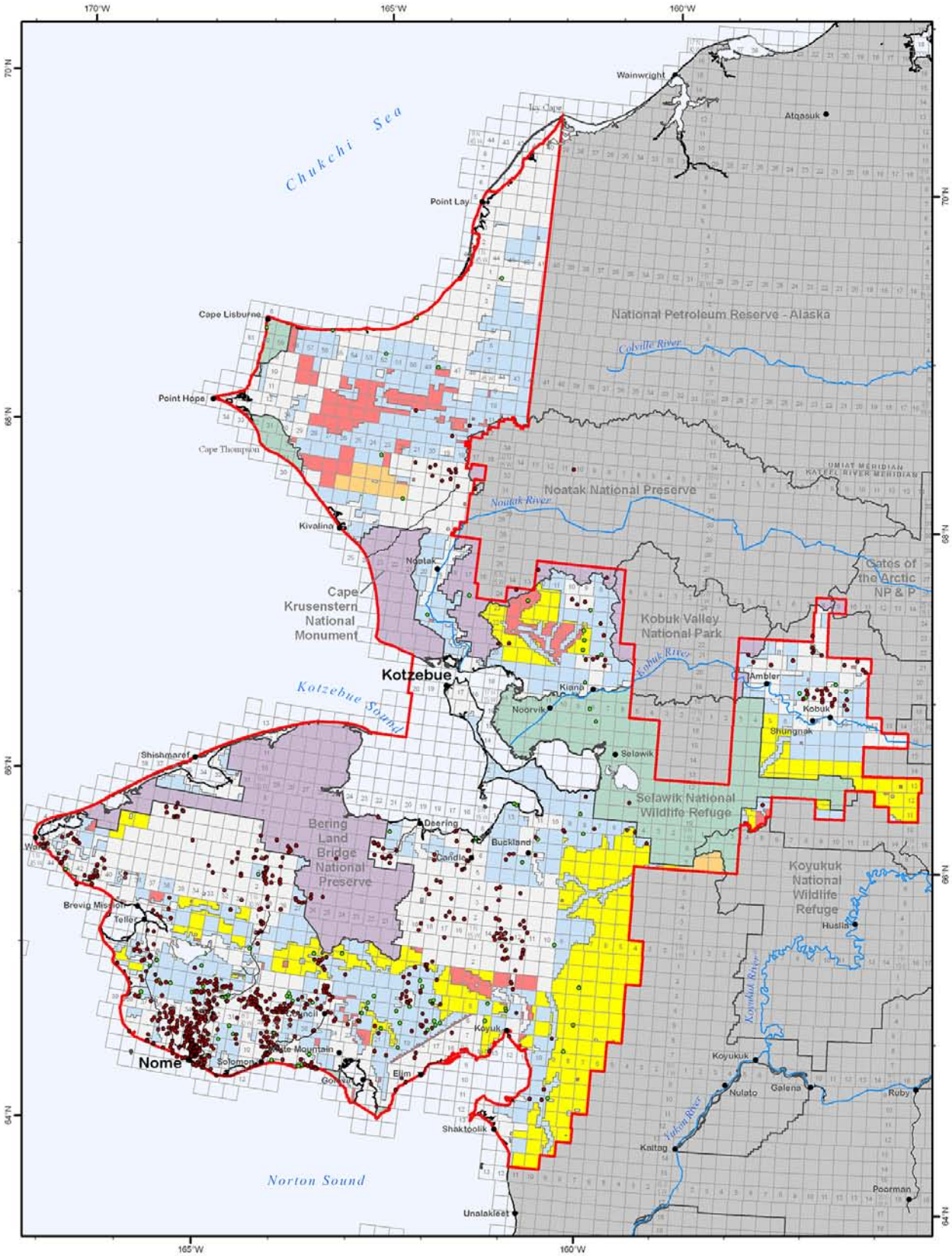

Locatable Mineral Status

- Closed to All
- Open to Metalliferous Only
- Open to All
- Closed by State and Native Selections

Hardrock and Placer Known Mineral Occurences

- Alaska Minerals Information System Site
- Mineral Industry Location Site

Generalized Land Status

- National Park, Preserve, or Monument
- Wildlife Refuge
- Roads
- KSP RMP Planning Area

Kobuk-Seward Peninsula Draft RMP
Bureau of Land Management - Alaska

0 6 12 18 24 48 Miles

Projection: Albers Conic Equal Area referencing NAD83

Source: USDOI - BLM, 2004

The information displayed on this map should be used for graphic display only. For official land status information, refer to Cadastral Survey Plats, Master Title Plats, and case files.

Map # **Existing Locatable Mineral Status Including Hardrock and Placer Known Mineral Occurences**